



The Coppice Primary School and Nursery

Staff Structure - 2023/24 Academic Year

Updated: 1 September 2023

Meet the Team



This is a listing of all the teams within the school. Click on each box to see the team members.

[Senior
Leadership
Team](#)

Teaching Groups

[Nursery](#)

[Reception](#)

[Year One](#)

[Year Two](#)

[Year Three](#)

[Year Four](#)

[Year Five](#)

[Year Six](#)

[Cross-Year
Support](#)

Support Teams

[SEND
Team](#)

[Pastoral
Support](#)

[Office
Team](#)

[Site Team](#)

[Lunchtime
Supervisor
Team](#)

[Cleaning
Team](#)

[Catering
Team](#)

Senior Leadership Team (SLT)



Headteacher

Mr W. Hutt

**Teaching &
Learning Lead
Designated
Safeguarding Lead**



Deputy Head

Mrs L. Ashwell

**Deputy Designated
Safeguarding Lead
Attendance Lead
Maths Lead**



Assistant Head

Mr R. Laight

**Curriculum Lead
English Lead**

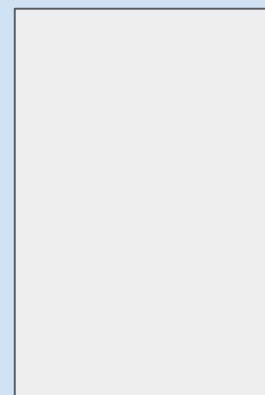

School Business Manager

Mr D. Webster

(Interim Role)

SEND Team



SENDCO

Mr C. McGarry



SEN Outreach & Inclusion Teacher

Mrs R. Heptinstall



Speech & Language Support

Mrs A. Palmer

Nursery Team



Mrs S. Twilley
Nursery Teacher
Geography Lead

(Maternity Leave)



Miss H. Kirby
Nursery Teacher
Forest Ranger Lead



Miss B. McDonald
Nursery Teacher



Mrs E. Lennon
Nursery Teacher
PTA Lead

Nursery



Mrs J. Howarth
Teaching Assistant
Key Worker

Nursery



Mrs P. Fletcher
Teaching Assistant
Key Worker
Thrive Practitioner

Nursery



Mrs K. Flynn
Reception & Nursery
(EYFS) Leader

Nursery & Reception



Mr J. Hensey
Teaching Assistant

Nursery



Miss J. Fulford
Special Support
Assistant

Maple Class

Maple Team



Mr C. McGarry
Class Teacher

Maple



Mrs R. Heptinstall
Class Teacher

Maple



Mrs J. Griffin
Special Support
Assistant

Maple Class

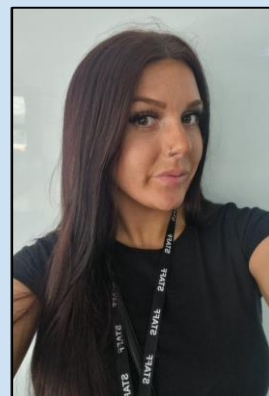

Miss L. Griffin
Special Support
Assistant

Maple Class



Miss J. Fulford
Special Support
Assistant

Maple Class

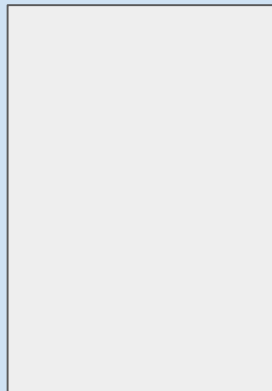

Mrs M. Murray
Special Support
Assistant

Maple Class

Reception Team



Mrs N. Cox
Reception Teacher

RC

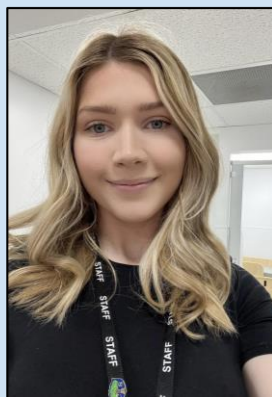

Miss K. Bradley
Reception Teacher
Social Media Lead

RB



Miss E. Thurston
Reception Teacher

RT

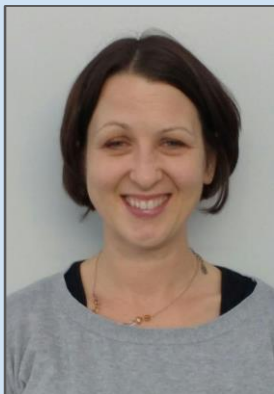

Mrs T. Wicking
Teaching Assistant
Key Worker

RC



Mr T. Noakes
Teaching Assistant
Key Worker

RB



Mrs S. Bird
Teaching Assistant
Key Worker

RT



Mrs K. Flynn
Reception & Nursery
(EYFS) Leader

Nursery & Reception



Mrs F. Green
Special Support
Assistant

Reception



Mrs S. Thorne
Teaching Assistant

Reception

Year One Team



Mrs C. Ashforth
Year One Teacher
RE Lead

1A



Miss K. Dixon
Year One Teacher
Science Team

1D



Mrs P. Bellamy
Year One Teacher
PSHE Lead

1B



Mrs K. Perry
Teacher

1A



Mrs J. Douglas
Teaching Assistant

1D



Mrs D. Gill
Teaching Assistant

1B



Mrs R. Doyle
Teaching Assistant

1A



Mrs R. Millard
Special Support
Assistant

Year 1



Mrs H. Farrell
Special Support
Assistant

Year 1

Year Two Team



Mrs J. Tomkinson

Year Two Teacher
Year One & Two
(Key Stage 1)
Leader
Science Lead
2T



Miss L. Pugh

Year Two Teacher
Maths Team

2P



Miss A. Watson

Year Two Teacher

2W



Miss N. Beavington

Teaching Assistant

2T



Mrs M. Campbell

Teaching Assistant

2P



Mrs S. Thompson

Teaching Assistant

2W



**Miss J.
Summerhayes**

Special Support
Assistant

2T

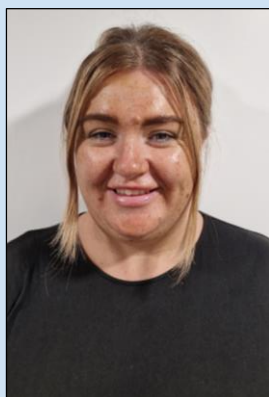

Miss C. Torrance

Special Support
Assistant

Year 2

Year Three Team



Miss C. Keight

Year Three Teacher
Year Three Leader
Arts Team

3K



Miss K. Allen

Year Three Teacher
Geography Lead

3A

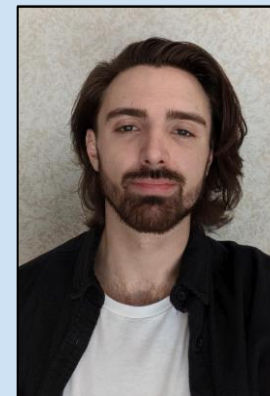

Mr D. Lampard

Year Three Teacher
Music Lead

3L



Miss K. McKenna

Teaching Assistant

3K



Mrs J. Williams

Teaching Assistant

3L



Mrs C. Tonks

Special Support
Assistant

Year 3

Year Four Team



Miss A. Wells

Year Four Teacher
Year Four Leader
PE Lead

4AW

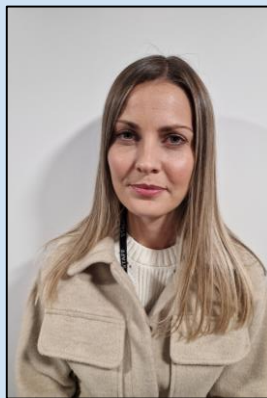

Mrs M. Chivers

Year Four Teacher
Eco Council Leader

4CR



Mr D. Ruffles

Year Four Teacher

4R



Mrs N. Bookham

Teaching Assistant

Year 4



Mrs T. Robinson

Teacher

4CR



Mrs K. Croft

Teaching Assistant
Choir Lead

Year 4



Miss N. Horne

Special Support
Assistant

Year 4



Mrs B. Tonks

Special Support
Assistant

Year 4

Year Five Team



Mrs L. Rowles
Year Five Teacher
Year Five Leader

5RB



Miss A. Franklin
Year Five Teacher
Dance Lead
PE Team

5F



Miss R. Caddick
Year Five Teacher
Modern Foreign
Languages Leader
Reading Team

5C



Mrs O. Blundell
Year Five Teacher
Year Five Leader
Arts Lead

5RB



Miss D. Hancock
Special Support
Assistant

Year 5



Mrs K. Buckley
Teaching Assistant

Year 5



Mrs D. Wharton
Teaching Assistant

Year 5

Year Six Team



Miss S. Gatfield

Year Six Teacher
Year Six Leader
Maths Lead

6G



Miss L. Cox

Year Six Teacher
Science Team

6C



Miss J. Danby

Year Six Teacher
School Council Lead

6D



Mrs H. Abbots

Teaching Assistant

Year 6



Mrs J. Freeman

Teaching Assistant

Year 6

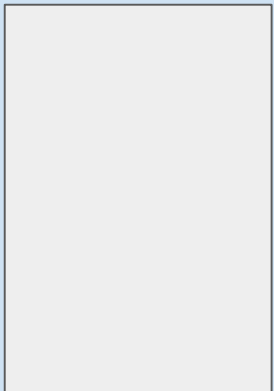

Mrs M. Murray

Special Support
Assistant

Year 6

Cross-Year Support



Ms V. Juneman

Teacher
Computing Lead
Music Specialism



Mrs. V Giles

Teacher
History Lead



Mrs K. Perry

Teacher



Mr I. Edwards

PE Specialism
PE Team



Miss A. Townsend

HLTA



Mrs T. Robinson

Teacher & HLTA



Mrs J. Williams

Spanish Specialism



Mrs A. Russell

Maternity Leave
Teacher
Phonics Lead

Pastoral Support



Attendance Officer
Education Welfare Officer
Designated Safeguarding Lead
Mrs K. Woodyatt



Thrive Practitioner
Mrs E. Small



Pupil Premium Leader
Mrs M. Chivers



Thrive Practitioner
Purposeful Play Leader
Miss S-J. Carter



Thrive Practitioner
Mrs P. Fletcher

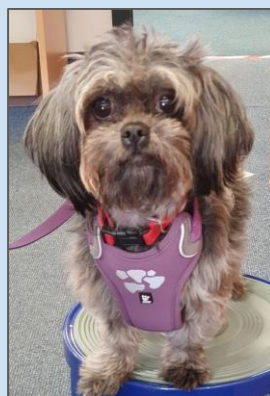

Thrive Dog
"M" Small

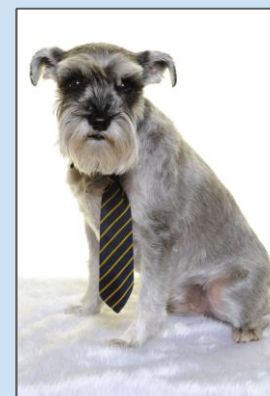

Thrive Dog
Rufus Mace

Office Team



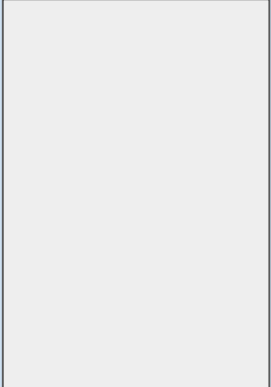

School Business Manager

Mr D. Webster

(Interim Role)



**Admissions Officer
Data Protection Officer**

Mrs K. White



Office Administrator

Mrs L. Marks



Finance Administrator

Mrs L. Witham

Site Team



Site Manager
Mr R. Mace



Deputy Site Manager
Mrs S. Boyd

Lunchtime Supervisor Team (1 of 3)



Mrs P. Godson
Lead Supervisor



Ms M. Arnold
Deputy Lead Supervisor



Miss M. Arnold

Nursery & Year 3



Mrs S. Boyd
First Aid

Nursery



Mrs A. Christoforou

Reception & Year 6



Mrs J. Colin

Year 6



Mrs G. Cooksey

Year 2

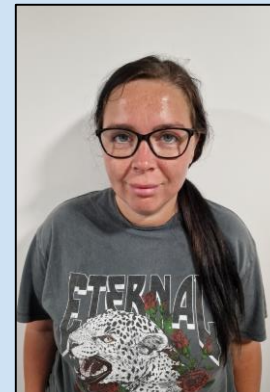

Mrs R. Hinnigan

Year 3

Lunchtime Supervisor Team (2 of 3)



Miss D. Hancock

Year 5



Miss J. Lapthorne

Year 5

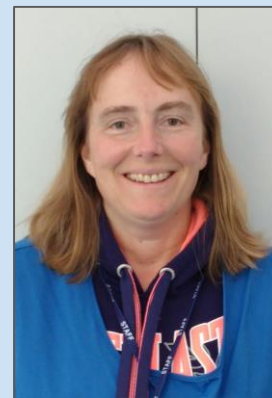

Mrs A. Lees

Nursery & Year 5



Mrs A. Neighbour

Year 4



Mrs B. Newey

Reception & Year 6



Miss C. O'Malley

Year 4



Mrs P. Pampols

Reception & Year 6



Mrs A-M. Sidwell

Year 1



Miss J. Storm-Sargent

Year 4

Lunchtime Supervisor Team (3 of 3)

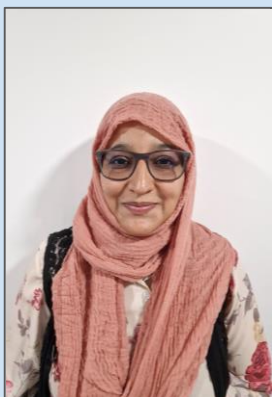

Mrs M. Tahseen

Year 3



Mrs S. Village

Year 2



Mrs R. Virdi

Year 2



Mrs S. Walters

Year 1

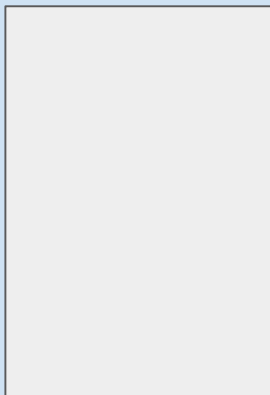

Mrs J. Waterson

Year 1



Mrs L. Wilkinson

Nursery & Year 4

Cleaning Team



Ms M. Arnold



Miss M. Arnold



Mrs S. Boyd



Mrs S. Village



Mrs L. Walton

Catering Team



Mrs K. Green
Head Chef

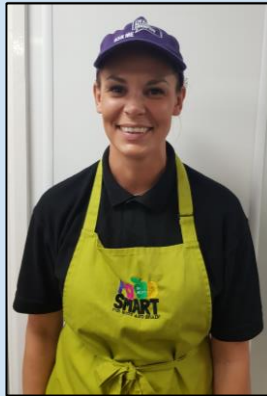

Mrs N. Hughes



Mrs M. Halton



Miss K. Allcott



Mrs M. Corbett